

# Signature Viewer™

## Operator's Manual

For Version 3.106

For use with the Sonoclot® Coagulation & Platelet Function Analyzer

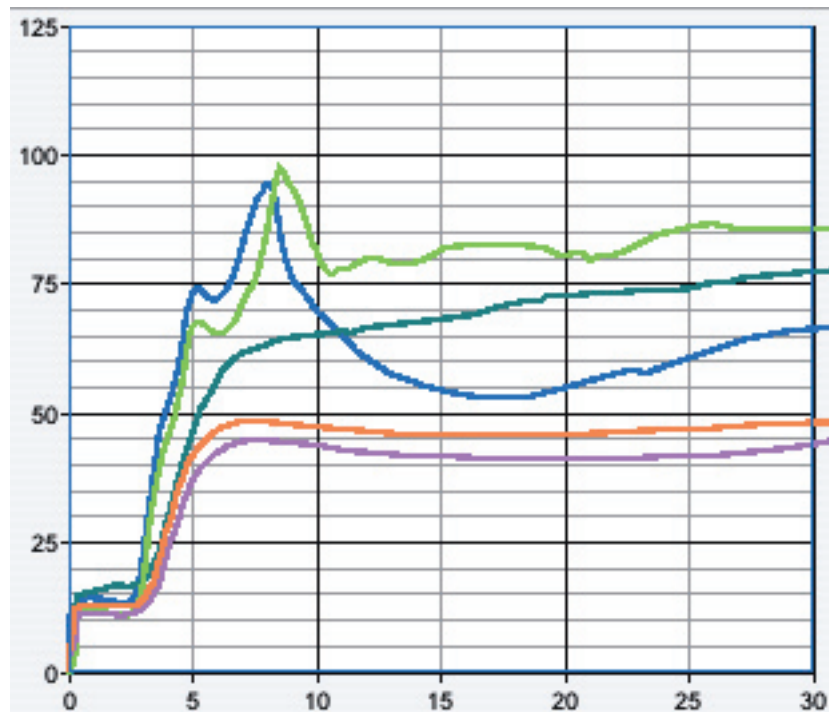

Copyright © 1999-2018 Sienco<sup>®</sup>, Inc. All Rights Reserved.

Sienco<sup>®</sup>, Inc.  
5721 Arapahoe Ave, Unit A1-A  
Boulder, CO 80303  
303/ 420-1148  
support@sienco.com (e-mail)  
<http://www.sienco.com>

Sonoclot is a registered trademark of Sienco<sup>®</sup>, Inc.

The Sonoclot Analyzers are protected under U.S. and foreign patents.

# Table of Contents

Chapter 1 - Overview of Signature Viewer™	1-1
Introduction	1-1
Overview	1-1
Data Collection	1-5
Folders and Files	1-5
Minimum Hardware and Operating System Requirements	1-6
Chapter 2 - A Detailed Look at Signature Viewer	2-1
The Menubar	2-1
The Contents of a Signature Window	2-7
Changing a Signature's Color and Style	2-9
Moving Signatures Between Signature Groups	2-10
Adding Signatures to Signature Groups	2-12
Sorting All of the Signatures in a Signature Group	2-13
Closing the Last Visible Signature Group Window	2-13
Exporting Signature Groups to a Graphics File	2-14
Chapter 3 - Configuring Signature Viewer	3-1
Introduction	3-1
Common Errors	3-1
Configuring Instruments	3-3
Configuring the Group Summary	3-5
Configuring Patient and Operator lists	3-6
Configuring Tests, Applications, and Ranges	3-7
Configuring Sonoclot Analyzers	3-8
Connecting a Sonoclot Analyzer to Your Computer	3-9
Chapter 4 - Troubleshooting	4-1
If Signature Viewer does not start up	4-1
Problems configuring instruments	4-1
If Signature Viewer automatically shuts down	4-1
Known Bugs	4-1

# Chapter 1 - Overview of Signature Viewer™

## Introduction

Signature Viewer™ is a data collection, storage, and retrieval program for use with the Sonoclot® Analyzer. Signature Viewer collects serial data from one or more Sonoclot Analyzers. This data is compressed, processed for certain performance results, displayed and stored in a database. Signature Viewer 3.1.4 is designed for use on standard personal computers running Windows or Mac OS X systems.

## Overview

Signature Viewer is a program designed to enhance the convenience of monitoring hemostasis performance with the Sonoclot® Coagulation & Platelet Function Analyzer.

The human interface centers on the Signature Viewer window.

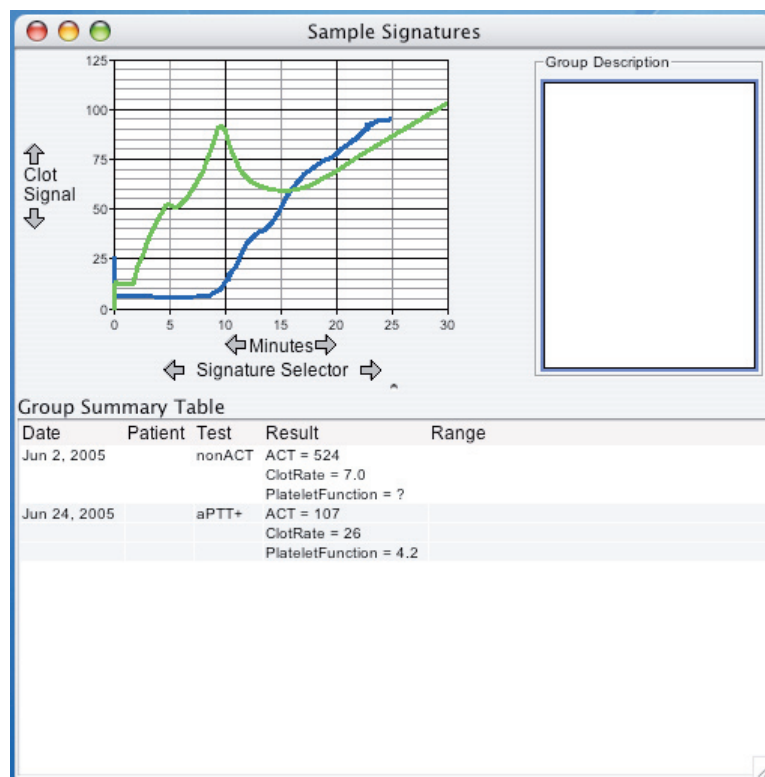

One or more Signature Viewer windows will open when the Signature Viewer program is run. The Signature Viewer window displays a graph of one or more Sonoclot Signatures.

Displaying multiple Sonoclot Signatures is useful for monitoring an individual patient or observing a specific hemostasis process. The following example illustrates the dose response of ReoPro™ (a powerful platelet GP IIb/IIIa receptor inhibitor).

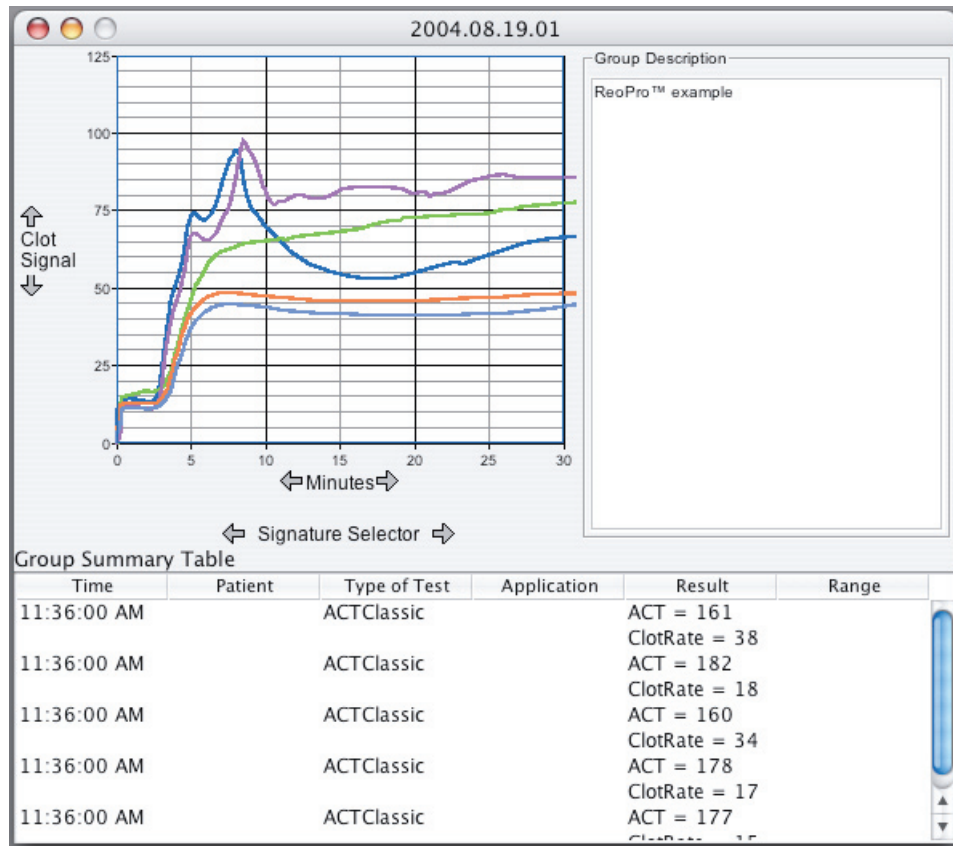

Additionally, each Signature Viewer window can collect new Sonoclot Signatures from one or more Sonoclot Analyzers.

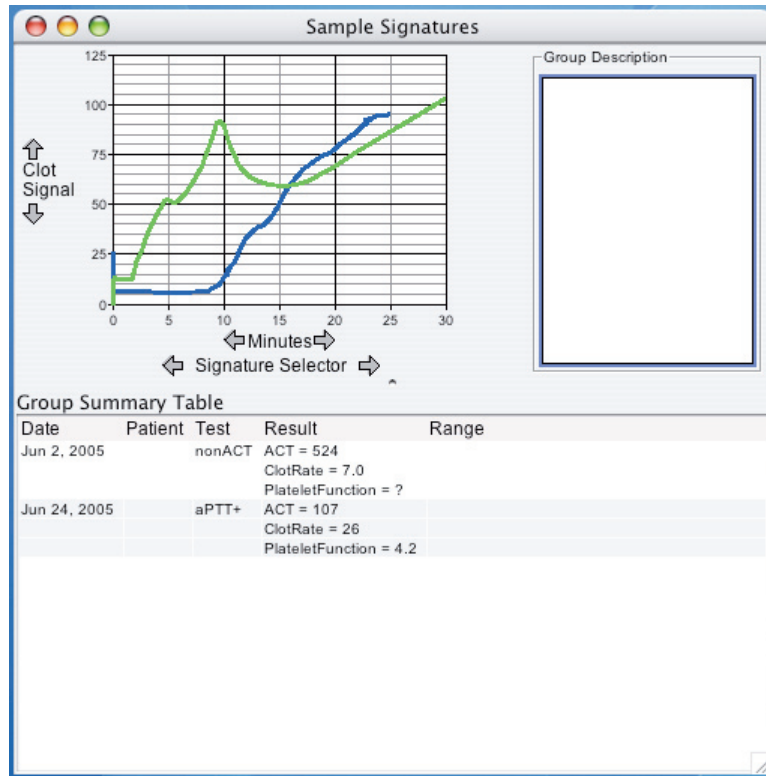

When no signatures are selected, the Signature Viewer window contains general information about the entire Signature Viewer window. This information may be a description that relates to all of the Signatures in the Signature Viewer window.

When a signature is selected the Signature Viewer window contains information about the selected Signature. The user can inspect or modify details about the selected Signature. The selected Signature is displayed in the color red in the graph and highlighted in the visible portion of the Group Summary Table.

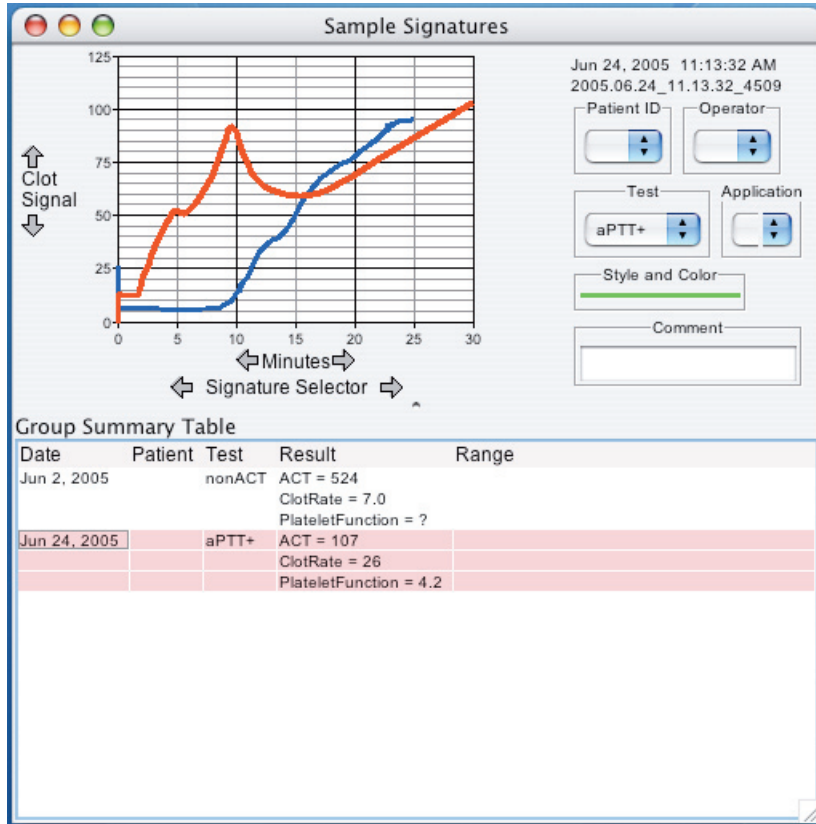

There are three ways to select a Signature. The user can click on the Signatures graph in the Signature Viewer Window, click on the Signature's data in the Group Summary Table, or the user can also use the "Signature Selector" buttons.

## Data Collection

Data collection will occur in a window that has the current date. If there is not a window with the current date, Signature Viewer will automatically create a window with the current date to display any new Signatures collected from a Sonoclot Analyzer.

## Folders and Files

Signature Viewer requires several files and these files need to be located in specific folders:

- Signature Viewer
  - The double-clickable application to run the program
- sigviewer.jar, jydodb.key, and jydodb.properties
  - Libraries needed by Signature Viewer
  - (some libraries are not needed on some configurations)
- cache
  - Contains files to rebuild the database in case it becomes corrupted
- Exported Data
  - Contains exported XML files of Signature Groups
- Exported Graphics
  - Contains exported graphics files of Signature Groups
- svdatabase.s0 and svdatabase.s1 and/or svdatabase.s2
  - The database containing all collected signatures and Signature Groups
- SV\_LOCK
  - File that helps prevent database corruption
- Log Reports
  - Contains exceptions logs created by Signature Viewer
- Corrupted Databases
  - Contains databases that became corrupted. This folder only exists if there are corrupted databases
- console.txt
  - A temporary file used for software development and debug purposes.
- Import Data
  - A convenience folder for users to place data files for import
- svdatabase.tmp
  - A temporary file that prevents multiple copies of Signature Viewer from running simultaneously.



## Minimum Hardware and Operating System Requirements

### Windows Computers:

- Minimum Pentium III Processor
- 512 megabytes (MB) of RAM.
- Windows-compatible printer to print reports
- Windows XP, Vista, 7, or 10
- Java Runtime Environment 8 or later
- Adobe® Acrobat™ Reader 10.0 or later (needed to view the Licence Agreement and Operator's Manual)

### Apple Computers:

- G4 PowerPC Processor or higher
- 512 megabytes (MB) of RAM.
- Apple-compatible printer to print reports
- Mac OS X 10.4 or higher
- Java Runtime Environment 8 or later
- Adobe® Acrobat™ Reader 10.0 or later (needed to view the Licence Agreement and Operator's Manual).

## Chapter 2 - A Detailed Look at Signature Viewer

### The Menubar

#### The File Menu:

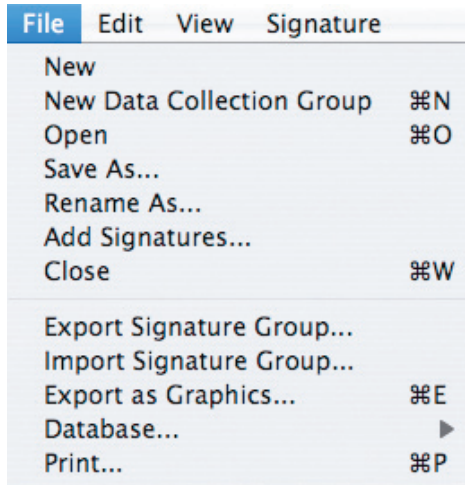

- New
  - Opens the Create new Signature Group window, where the user can name the group and save it to a specific Signature Viewer folder
- New Data Collection Group
  - Creates a new Signature Group with a default data name.
- Open
  - Opens a saved Signature Group
- Save As...
  - Saves the Signature Group to a new name. Does not delete the old group.
- Rename As...
  - Allows users to give the current Signature Group a new name
- Add Signatures...
  - Allows user to insert saved Signatures to a Signature Group
- Close
  - Closes the current Signature Group
- Export Signature Group...
  - Allows user to export a Signature Group into the “Exported Data” or user defined folder
- Import Signature Group...
  - Allows user to import a Signature Group from the “Import Data” or user defined folder
- Export as Graphics...
  - Allows user to save the Signature Group to a “JPEG” or “PNG” graphics file

- Database  
Expands to the submenus



- Database — Clean up  
Not yet implemented.
- Database — Rebuild from cache  
Adds all files from the “cache” folder to the database. Use to rebuild a database that became corrupted. This should not be used under normal circumstances.
- Print...  
Prints the current Signature window

## The Edit Menu:

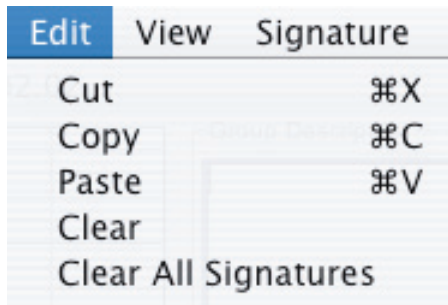

The “Cut,” “Copy,” and “Paste” menus work both with Signatures and text. If there is an active text cursor in the Signature window, these menus function relative to the text box where the text cursor is active, otherwise, if there is a selected Signature (the user must click the mouse anywhere on the graph area) these menus function relative to the selected Signature.

- Cut
  - Deletes the selected text or Signature from the current Signature window and places a copy of it on the clipboard
- Copy
  - Places a copy of the selected text or selected Signature on the clipboard
- Paste
  - Places a copy of the text or Signature from the clipboard onto the current Signature window
- Clear
  - Clears the selected text or Signature and does not place a copy on the clipboard
- Clear All Signatures
  - Upon confirmation, clears all Signatures from the current Signature window

The View Menu:

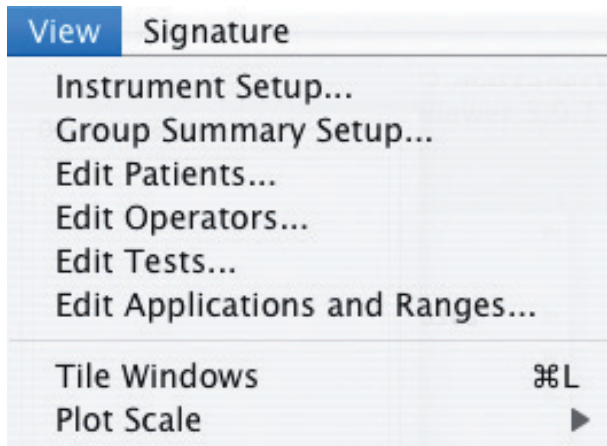

For detailed instructions on using these features, see Chapter 3.

- Instrument Setup...  
Where instruments can be configured
- Group Summary Setup...  
Where fields for the Group Summary Table can be configured for a Signature Group
- Edit Patients...  
Where the list of patients can be configured; changes the patient list for all Signature Groups
- Edit Operators...  
Where the list of operators can be configured for all Signature Groups
- Edit Tests...  
Where tests can be enabled and auto shut off times can be set
- Edit Applications and Ranges...  
Where tests, applications and ranges can be configured
- Tile Windows  
Arranges all of the Signature windows in a tiled format on your screen
- Plot Scale  
These menu items allow you to change the vertical and horizontal axis scaling

## The Signature Menu:

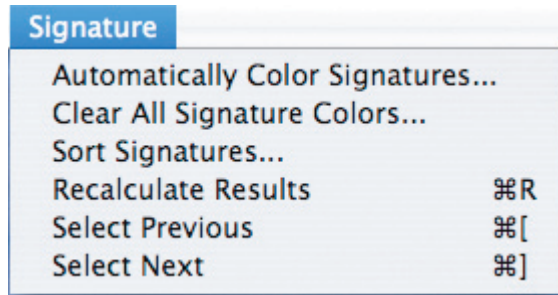

- Automatically Color Signatures...  
Gives each Signature in the Signature Group a different color
- Clear All Signature Colors...  
Sets the color of all Signatures in the Signature Group to default color
- Sort Signatures...  
Allows the user to sort all of the Signatures in the current Signature Group window by various criteria
- Recalculate Results  
Provided to recalculate the numerical results of the selected Signature or the entire group's Signatures. ACTClassic tests do not support this feature.
- Select Previous  
Synonymous with the "left arrow" button to select the previous Signature in the Group Summary Table
- Select Next  
Synonymous with the "right arrow" button to select the next Signature in the Group Summary Table

## The Special Menu:

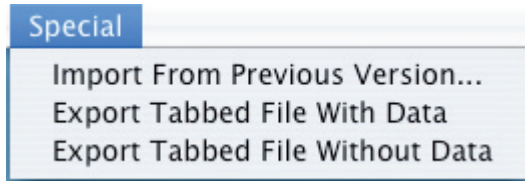

- Import From Previous Version...  
Where signature data from previous versions of Signature Viewer can be imported for use with the current version.
- Export Tabbed File With Data  
Allows user to export a Signature Group as a tabbed file with signature data for use in a spreadsheet program into the “Exported Files” or user defined folder
- Export Tabbed File Without Data  
Allows user to export a Signature Group as a tabbed file without signature data for use in a spreadsheet program into the “Exported Files” or user defined folder. Exported data includes id, path, results, patient, operator, application, and comment.

Note: The Special menu is designed for advanced users and is not displayed by default. To access the Special menu it must be chosen to be shown in the Preferences (see page 3-9).

## Opening a Signature Group

Choose “Open” from the “File” menu to bring up a dialog which will allow you to open a saved Signature Group.

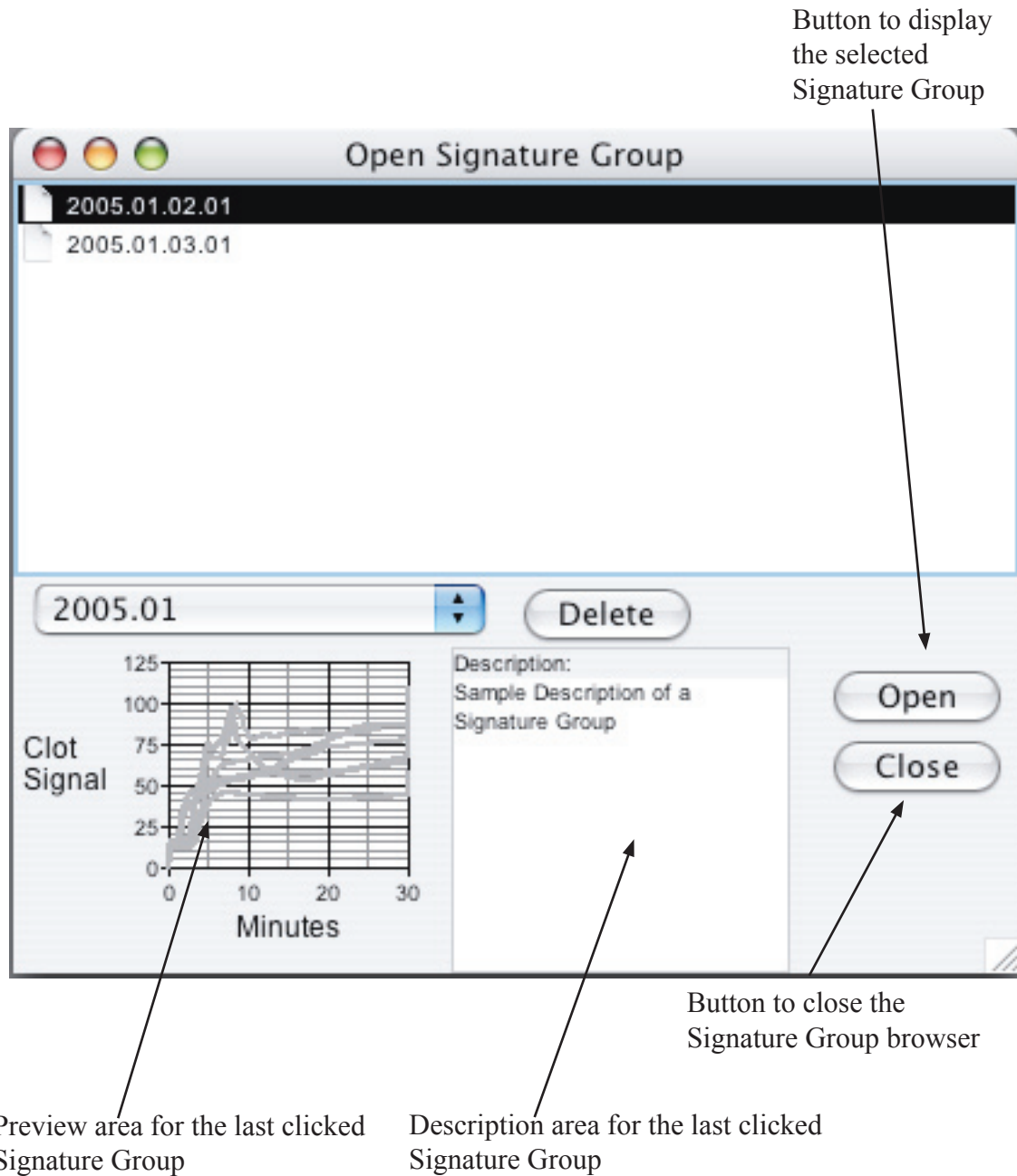



## The Contents of a Signature Window

When no signatures are selected, the Signature Window looks like this:

Graph of all signatures in the Signature Group

Title of the Signature Group

↑ Clot Signal  
↓

← Minutes →

← Signature Selector →

Group Description

Editable description area for the Signature Group

Group Summary Table

Date	Patient Test	Result	Range
Jun 2, 2005	nonACT	ACT = 524 ClotRate = 7.0 PlateletFunction = ?	
Jun 24, 2005	aPTT+	ACT = 107 ClotRate = 26 PlateletFunction = 4.2	

Buttons to increase of decrease the Clot Signal or Minutes

Button to change the size of the graph. Click and drag down to increase the size of the graph. (May also need to increase the entire window size)

Buttons to select the next or previous Signature

Information about each individual Signature in the group. The fields displayed can be changed, see Group Summary Setup.

Click and drag down to resize the entire window

When a Signature is selected, the Signature Window looks like this:

The selected Signature

Pull down menus to change the patient, operator, application, or type of test

Button to choose the style and color for the Signature

Editable field for a comment about the Signature

Date	Patient	Test	Result	Range
Jun 2, 2005		nonACT	ACT = 524 ClotRate = 7.0 PlateletFunction = ?	
Jun 24, 2005		aPTT+	ACT = 107 ClotRate = 26 PlateletFunction = 4.2	

Note: changing a Signature's patient, operator, application, type of test, or comment will change this information in all Signature Groups that contain the Signature.

Windows may be tiled by choosing "Tile Windows" from the view menu.

## Changing a Signature's Color and Style

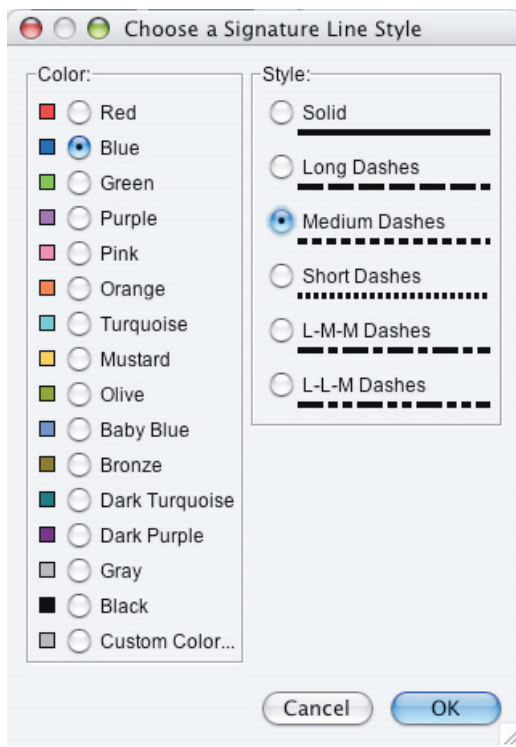

In the left column the user can pick the color for the Signature. In the right column the user can choose a dash pattern for the Signature.

The “Cancel” button restores the original color and style and gets rid of the dialog.

The “OK” button accepts the currently selected color and style and gets rid of the dialog.

## Moving Signatures Between Signature Groups

Following this procedure will allow you to move Signatures among Signature Groups. Please note that only references to Signature files are in a Signature Group, not the Signatures themselves.

- First, check that both the source and destination Signature Groups are showing on your screen. (If they are not currently open, you may need to open the group by choosing “Open” or “New” from the “File” menu)
- Select the source Signature Group (the one that contains the Signature that you wish to copy or move). Select the group by moving the mouse over the Signature Group window and clicking the mouse button once.
- Next, select the Signature you wish to copy or move by clicking on the Signatures graph, or the Signature’s data row in the Group Summary Table. The selected Signature is highlighted in red, and the graph is highlighted in a blue boarder. (This will let the program know to copy a Signature rather than trying to copy text. If the graph does not have a blue border, click the highlighted Signature or highlighted row in the Group Summary Table.)
- Next, go to the “Edit” menu and choose one of the following:
  - Cut - This will remove the reference to the selected Signature from the currently visible group and place it on the clipboard.
  - Copy - This will leave the reference to the selected Signature in the currently visible group but also place it on the clipboard.
  - Clear - This will remove the reference to the selected Signature from the currently visible group but not place it on the clipboard.

Note: using the “Edit” commands will not delete the Signature files where the Signatures are stored. Only the references to the files that are associated with the involved Signature Groups will change. If you accidentally clear a Signature from a group, you can re-add the Signature to the group by using the “Add Signatures...” menu item from the “File” menu (simply locate and add the Signature back to the group).

- If you have chosen “Cut” or “Copy”, you probably want to add that Signature to another Signature Group—the destination Signature Group. Select the destination group by moving the mouse over the Signature Group window and clicking the mouse button once. You must also select the graph of the destination group by moving the mouse over the graph and clicking the mouse button. A warning sound will beep if the graph was not clicked properly.

Some users find it easiest to double-click the mouse over the destination graph since doing so will ensure that the destination group and the graph are selected. Often times, it is easy to forget to select the destination Signature Group first. If the graph has been properly selected, a thick blue border appears around the axes.

- Finally, from the “Edit” menu, choose “Paste”—the Signature is then visible in the destination group (colored in the default Signature color).

## Commands

The commands Open, Close, New, and Print are conventional commands used by most software programs. In Signature Viewer, these commands open, close, create new Signature Groups or print Signature Groups that exist inside of the Signature Viewer database.

## Adding Signatures to Signature Groups

Choose “Add Signatures ...” from the “File” menu to bring up a dialog which will allow you to insert saved Signatures into the current Signature Group.

Buttons to change location to either the “History” or “Library”

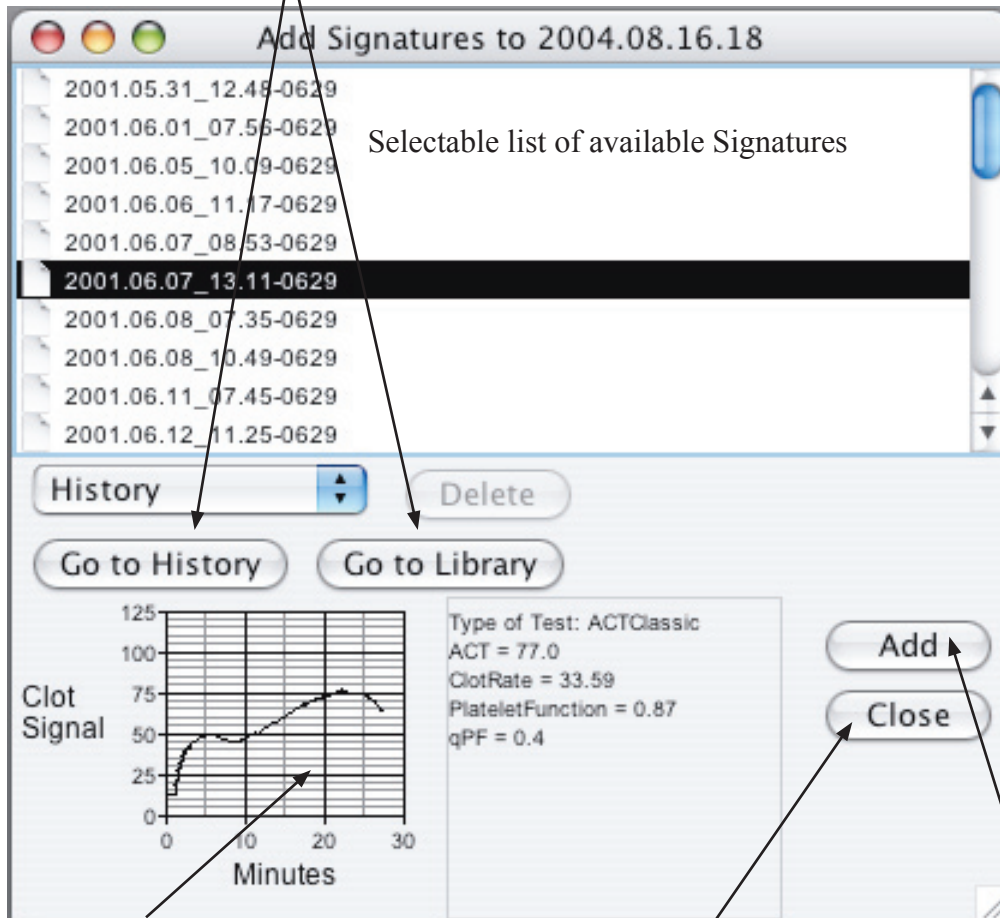

Preview area for the last clicked Signature

Button to close the Signature browser window

Button to add the selected Signature to the Signature Group

## Sorting All of the Signatures in a Signature Group

Choose “Sort Signatures ...” from the Signature menu to bring up a dialog which allows you to sort Signatures in a group. The primary sort selection is what the Signatures get sorted by and the secondary sort is a tie-breaker. If there is a further tie, the Signatures keep their existing relative order.

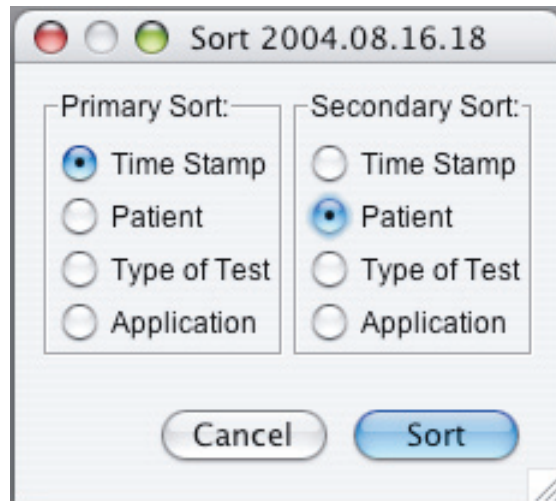

## Closing the Last Visible Signature Group Window

Since menu bars are tied to Signature Group windows, you cannot close the last Signature Group window. If you try to close it, this dialog appears to notify you why the window will not close and asks if you would like to quit instead.



## Exporting Signature Groups to a Graphics File

With Signature Viewer you can export a Signature Group's graphs to a graphics file for use in your favorite word processing program or slide show program.

Signature Viewer allows you to scale the graph to higher factors so the resolution of the image will improve. You can also choose the image format for the exported file. The available image formats are JPEG and PNG.

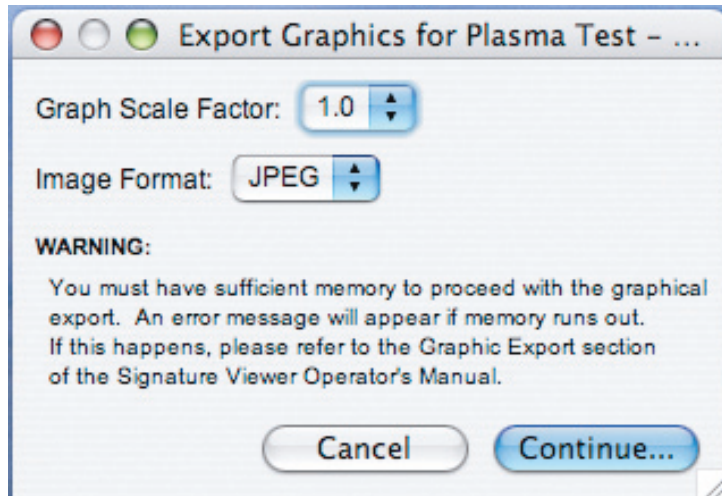

Depending on the speed of your computer, this export may take several minutes. It also requires a large amount of RAM memory since the program is being asked to produce a picture of a significant size and amount of detail. If memory runs out, a window will appear notifying you that you did not have enough memory to perform the export.

It is recommended that you do not perform any exporting during data collection unless your computer has much more than the minimum recommended RAM requirement.



## Exporting Signature Groups to an XML file

Choose “Export Signature Group ...” from the File menu to bring up a dialog to choose a file name and destination folder for the exported XML file.

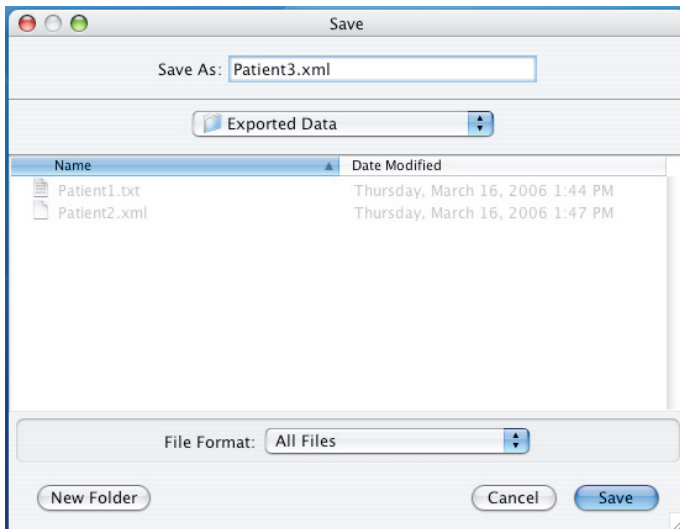

Note: It is recommended that you give the file name the extension “.xml” such as “test\_file.xml”

## Exporting To a Tab Delimited File

Choose “Export Tabbed File With Data...” or “Export Tabbed File Without Data...” from the Special menu to bring up a dialog to choose a file name and destination folder for the exported tabbed file. Exporting with data will include all of the (X,Y) points, and exporting without data the file will include all the other data fields such as patient, operator, application, etc.

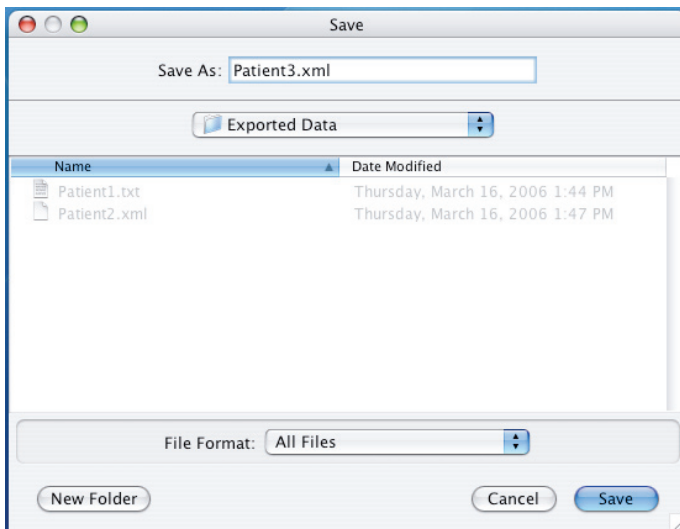

Note: It is recommended that you give the file name the extension “.txt” such as “test\_tab\_file.txt”

## Importing Signature Groups from an XML file

Choose “Import Signature Group ...” from the File menu to bring up a dialog to choose an XML file to import into Signature Viewer.

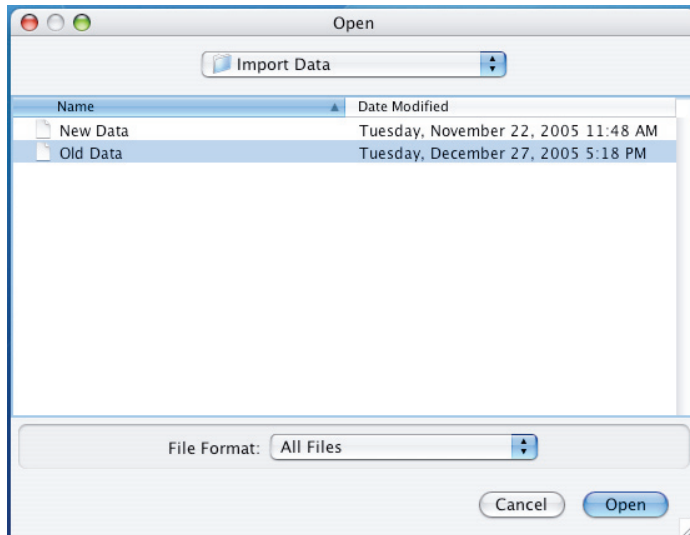

Warning: Always backup data before importing data into the database.

## Importing Files From Previous Versions

Choose “Import From Previous Version...” from the Special menu to bring up a dialog to choose where the files from previous versions are located.

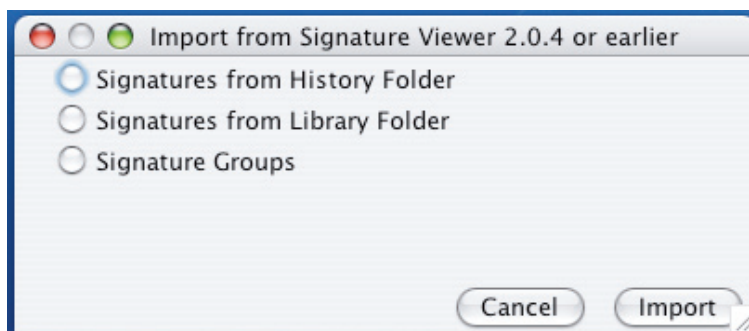

Warning: Always backup data before importing data into the database.

# Chapter 3 - Configuring Signature Viewer

## Introduction

Before you start collecting Signatures with Signature Viewer, an initial setup process must be completed for your specific computer and Sonoclot Analyzers. Follow these steps for proper setup for your computer and Sonoclot Analyzers:

To install Signature Viewer follow the instructions in the Read Me file.

## Common Errors

1. On Windows, you may get an error saying the Java Virtual Machine could not be found. Follow the installation procedure provided in the Signature Viewer Read Me file, making sure the steps are performed in the specified order.
2. On Windows, you might not be able to add an instrument. Either your computer does not have any serial ports or your computer needs to have Signature Viewer properly installed. Follow the installation procedure provided in the Signature Viewer Read Me file, making sure the steps are performed in the specified order.
3. On Windows, Signature Viewer may not run if the installation procedure was not followed correctly. You must install JRE before you install Signature Viewer. The installation program for Signature Viewer needs to locate two of the folders created by JRE.

The installer may not choose the correct “lib” and “bin” folders by default so it is recommended that you “uninstall” any copies of JRE or JDK you might already have on your computer before beginning the installation of the JRE from the CD. (You can uninstall software from the “Add/Remove Programs” control panel on your computer.)

4. On Mac OS X, Signature Viewer will not start if an older version of the Java Runtime Environment is being used on the computer. Make sure that you are running Mac OS X 10.4 or later, and run Software Update from System Preferences to install the latest version of Java.

5. You may receive a dialog saying that one or many serial ports could not be found on your computer. It will ask you if you would like the instrument configurations that are set up for these ports to be deleted

Clicking the mouse on the “Yes” button will resolve the problem although you may have to reconfigure your instruments by choosing “Instrument Setup...” from the “View” menu.

Clicking the mouse on the “No” button will leave your instrument configurations untouched but you will continue to get this dialog as long as the specified ports cannot be found.

Note: Clicking the “No” button will cause Signature Viewer to stop loading.

## Configuring Instruments

In order to collect Signatures, you must configure instruments. To begin, choose “Instrument Setup...” from the “View” menu.

1. The Instrument Setup window:

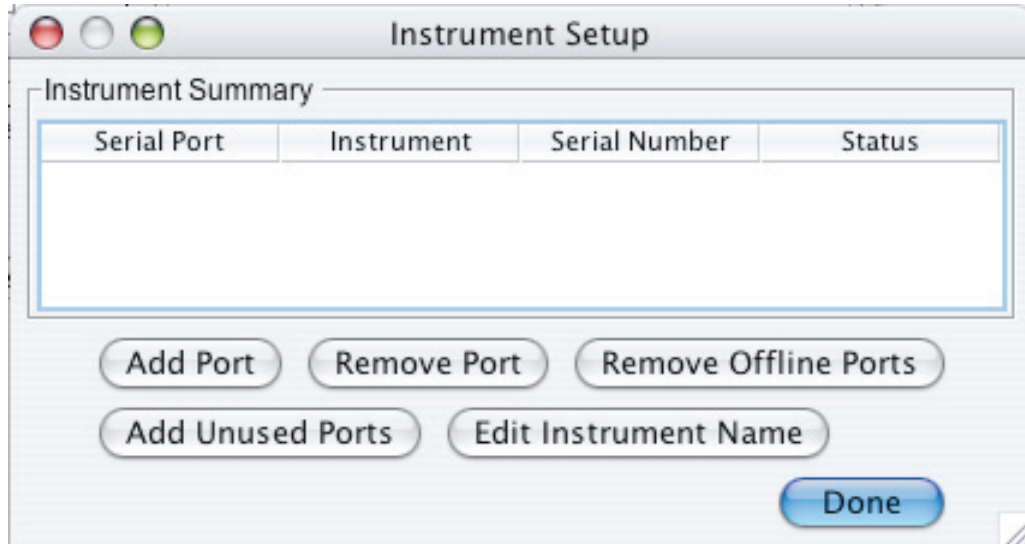

Buttons:

Add Port - allows the user to add a single specified port.

Remove Port - removes the selected port.

Remove Offline Ports - removes all ports with the status of “Offline”

Add Unused Ports - adds all unused ports

Edit Instrument Name - allows user to change the name of the selected instrument.

Note: This only works for selected ports that are “Online”

2. To add a new instrument:

There are two ways to add new instruments: all instruments at one time or one instrument at a time.

To add all instruments at one time first make sure all instruments are connected to the computer properly. Click the “Add Unused Ports” button. Click “OK” to confirm that you want to add all ports. This will bring up a list of all the active ports of your computer (not all will have instruments attached). After a short time the status of the ports with instruments connected will change from “Offline” to “Online.” Now click “Remove Offline Ports” to get rid of all the ports which aren’t being used.

Warning: Adding all unused ports can result in hardware compatibility issues on certain machines. If problems arise, such as program crashes, add known ports one at a time.

To add one instruments at a time first make sure all instruments are connected to the computer properly. Click the “Add Port” button. This will bring up a window where the user can choose which port they want to add. Repeat this for all ports that need to be added.

For best performance of Signature Viewer, it is recommended that any offline ports are removed from the instrument summary table. Do this by clicking on the “Remove Offline Ports” button.

When you are finished setting up instruments click the “Done” button to close the Instrument Setup window.

Once your instruments have been configured, the user can select which type of test they are running on the Sonoclot Analyzer and the start a test. Pushing the “Start” switch on a properly configured Sonoclot Analyzer will display a new Signature in Signature Viewer’s collection window. This Signature will be colored black and will be drawn on the graph as it is collected.

## Configuring the Group Summary

Signature Viewer also allows you to choose what information is shown in the Group Summary portion of the Signature Viewer Window.

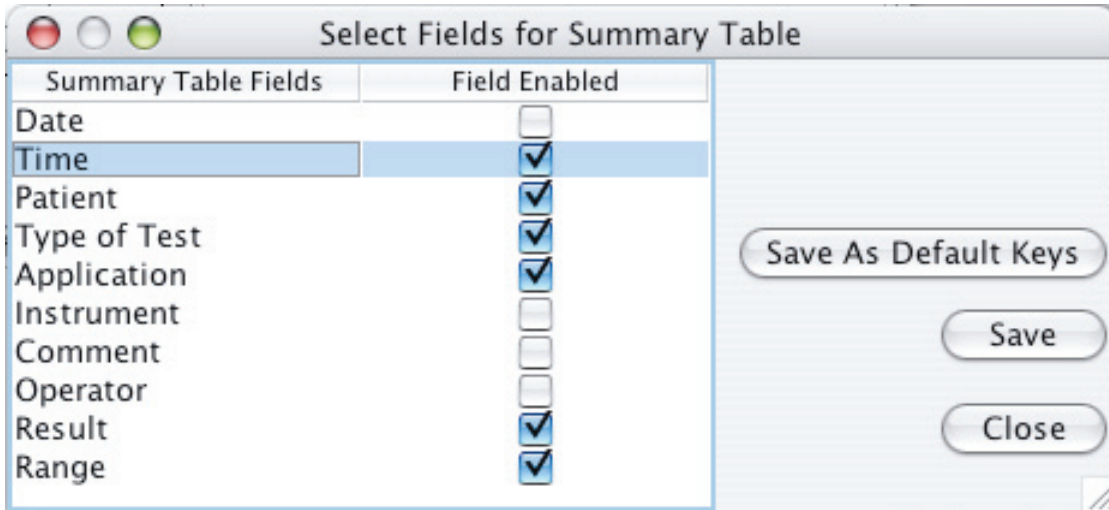

1. Choose the “Group Summary Setup...” menu item from the “View” menu to begin configuring the Group Summary area of the Signature Viewer Window.

Clicking “Save As Default Keys” will make the current settings the default settings for any new Signature Groups.

Clicking “Save” will make the current settings the summary settings for the open Signature Group.

Clicking “Close” will close this dialog. If the “Save” button was not clicked then any changes to the settings will not be saved.

Clicking the check mark boxes in the “Field Enabled” column will enable or disable the selected information field

## Configuring Patient and Operator lists

Signature Viewer also allows the user to manage a list of patients and a list of operators.

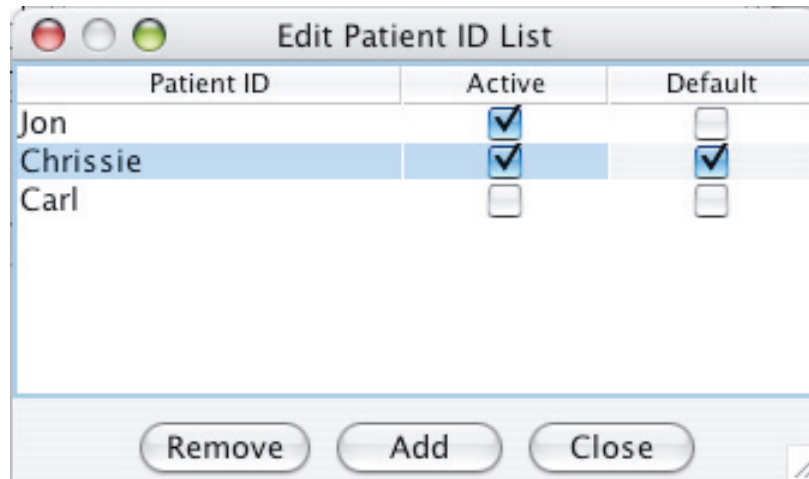

Choose the “Edit Patients...” or “Edit Operators...” menu item from the “View” menu to begin configuring your patients or operators list.

To add a new patient or operator, click the “Add” button and type the patient or operator’s name or ID into the dialog box. Click “Add” to add the name to the list. Repeat until all patients or operators have been added.

Once you have finished configuring your patient or operator list, click “Close” to close the dialog, and save the list.

Both patients and operators may be set as active/inactive or as the default patient or operator by clicking the appropriate checkboxes next to the patient/operator ID.



## Configuring Tests, Applications, and Ranges

Signature Viewer also allows you to choose the test being run, the application being tested, and specify ranges for each. Each of these fields can be enabled or disabled.

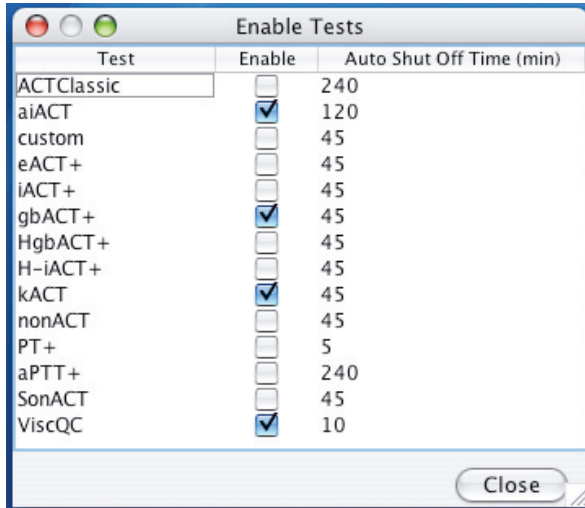

1. Choose the “Edit Tests...” menu item from the “View” menu to begin configuring your tests.

Clicking the check mark boxes in the “Enable” column will enable or disable the test in that specific row.

Clicking on the number in the “Auto Shut Off Time” column will bring up a list of choices for auto shut off times. The automatic shut off time is the amount of time a test will run before automatically stopping data collection.

Note: The auto shut off time of the ViscQC test cannot be changed.

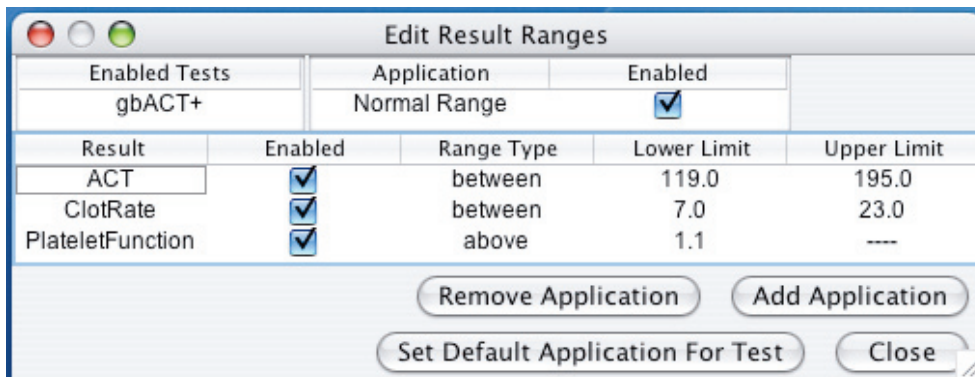

2. Choose the “Edit Applications and Ranges...” menu item from the “View” menu to finish configuring your tests, applications, and ranges.

To add an application, click the “Add Application” button and type the new name into the dialog box and click “ok.”

To remove an application, select the application in the Application field and click the “Remove Application” button.

Note: The Normal Ranges application cannot be removed.

You may set any application to be the default application for the selected test by clicking the “Set Default Application for Test” button.

Select the test you would like to configure by clicking on the test under the enabled test column. This will bring up a submenu of a list of all enabled tests. To select a test, scroll in the menu until the desired test is highlighted and then click the mouse.

Next, select the application by clicking under the Application heading, scrolling until the desired application is highlighted and clicking the mouse button. Then enable or disable the application by clicking the check box under “Enabled.”

When an application is enabled, a list of results appears in the summary table. Results may be enabled or disabled by clicking the check box under “Enabled.” When a result is enabled, you may set a range that is either between, above, or below certain values. Click on the range type and select a type from the list. Then double click on the field for the appropriate limit(s) and enter the desired value.

Note: In order to save ranges, no fields can be highlighted when you click close. If a result is outside of the upper or lower limit it will be displayed in red in the summary table.

## Configuring Preferences

Signature Viewer allows the user to customize certain aspects of Signature Viewer through the Preferences dialog. To access the Preferences menu choose “Preferences” from either the “Help” menu if running Windows or the Application menu if running Mac OS X.

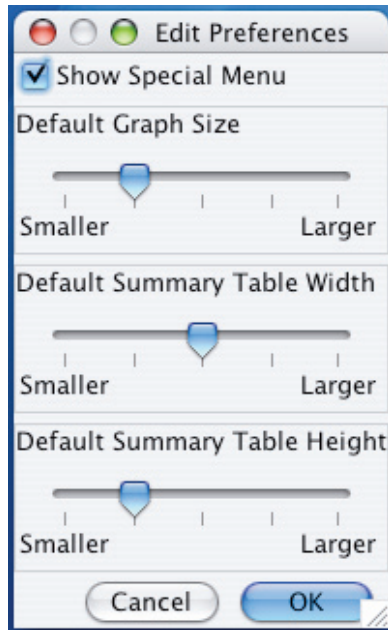

Clicking the check mark box next to “Show Special Menu” will enable or disable the Special menu (see page 2-6) which has certain features not designed for the average user.

The sliders under “Default Graph Size,” “Default Summary Table Width,” and “Default Summary Table Height” can be used to determine the size of the graph and summary table for new Signature Groups.

## Configuring Sonoclot Analyzers

An improperly configured Sonoclot Analyzer will prevent Signatures from being sent to your computer.

### Dip Switch Settings

The default dip switch settings vary according to the Sonoclot Analyzer package you purchased.

If you purchased the Sonoclot Analyzer with the Signature Viewer data collection program, the default dip switch #3 setting is the up position and ready for use with Signature Viewer.

If you purchased your Sonoclot Analyzer with a thermal graphics printer, the default dip switch #3 setting is in the down position. To run the analyzer with Signature Viewer, change dip switch #3 from the down to the up position.

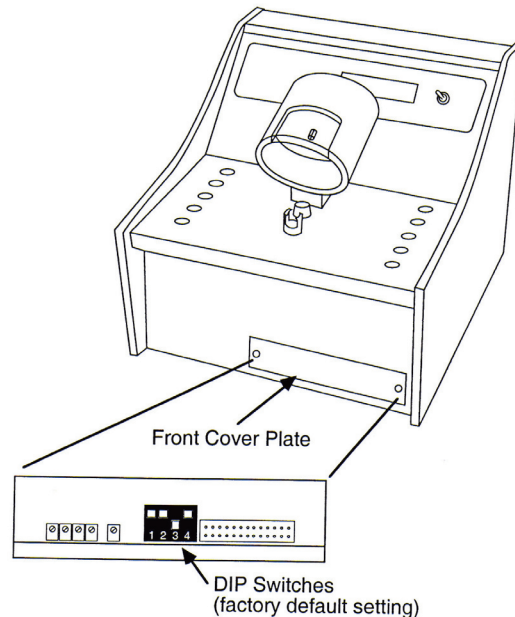

Simply raise dip switch 3 and replace the front panel of the Sonoclot Analyzer, if needed.

Dip switch #2 needs to be lowered to be able to control the auto shut off times of tests through Signature Viewer.

## Connecting a Sonoclot Analyzer to Your Computer

You will need an RS-232 cable to connect a Sonoclot Analyzer to a serial port on your computer. There are many different types of RS-232 cables. One end of the cable must have a 25-pin male connector for the Sonoclot Analyzer. The other end must be the type required by your computer.

There are a variety of ways to expand the number of serial ports on your computer. On Macintosh computers, there are PCI cards and USB converter hubs. Contact Sienco<sup>®</sup>, Inc. for recommended models.

## Chapter 4 - Troubleshooting

### **If Signature Viewer does not start up:**

On Windows make sure you are using the correct version of Java, and that Signature Viewer is properly installed. Uninstall any versions of Java on the computer, and follow the instructions on the Signature Viewer installer CD to install the correct version of Java and reinstall Signature Viewer.

On Mac OS X make sure that you are using Java 1.5 or later. First, you must be running OS X 10.4 or later. Next, run Software Update from System Preferences to install the most recent version of Java.

### **Problems configuring instruments:**

First make sure that the dip switches are in the correct positions, switch #2 should be down and switch #3 should be up. Next make sure all cables are connected to the computer. If your computer does not have serial ports and you are using a USB converter make sure all drivers are properly installed. All instruments must be plugged into the computer before Signature Viewer starts. If an instrument was plugged in after Signature Viewer was running it will not be able to be configured. Restart Signature Viewer with all instruments plugged in, and run Instrument Setup.

Also, remove any offline ports, particularly modem ports. Some offline ports can result in hardware compatibility issues on certain machines. If problems arise, such as program crashes, add known ports one at a time.

### **If Signature Viewer automatically shuts down:**

Signature Viewer is designed to only allow one copy to be running at a time. If Signature Viewer shuts down on its own it could be because a second copy is running. Make sure to only run one copy at a time. This applies to copies of Signature Viewer that use the same database.

### **Known Bugs**

1. This version can export XML files correctly but some locales cannot properly import.

Workaround: Temporarily select locale to be United States English prior to importing data.